

# Analytics/RAMS Updates

2

RAMS Updates

## Asset Data Collection

### 20 Data Items Collected

- 5 New Asset Items
- More complete records on existing RAMS layers
- Integration ongoing

## Asset Data Collection

## Insert Web Page

This app allows you to insert secure web pages starting with https:// into the slide deck. Non-secure web pages are not supported for security reasons.

Please enter the URL below.

https:// gis.iowadot.gov/portal/apps/storymaps/stories/dc423faff2424718a0827f9cfb73d01f

Note: Many popular websites allow secure access. Please click on the preview button to ensure the web page is accessible.

[Web Viewer Terms](#) | [Privacy & Cookies](#)

Preview

# Local Inventory Submittal

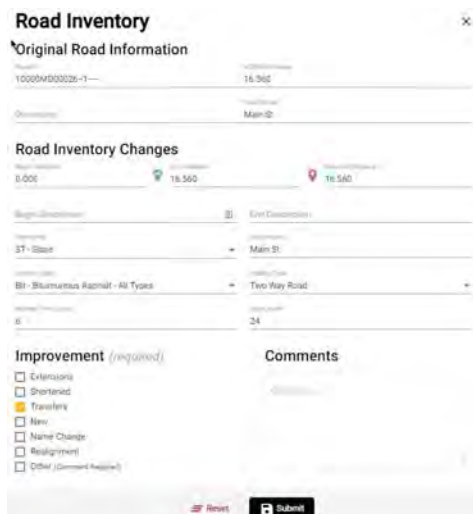

**Road Inventory**

**Original Road Information**

1000M02022-1 15.560

0.000 15.560 15.560

**Road Inventory Changes**

37 - State Main St

88 - Blumensaat Road - All Types Two-Way Road

24

**Improvement (required)**

Extension

Shortened

Transfer

New

Name Change

Realignment

Other (Comment Required)

**Comments**

Reset Submit

- Gathering requirements and determining the feasibility of implementing a web based application
- Pending potential scope of work from Rizing
- Goal
  - Streamlined data submission
    - Increase local participation
      - Ongoing local updates vs yearly
      - Decrease RAMS accuracy lag on Non-Primary Routes

## Analytics Contacts

RAMS Administration – Mike Clement  
[michael.clement@iowadot.us](mailto:michael.clement@iowadot.us)

RAMS Data Quality Manager – Jesse Denker  
[jesse.denker@iowadot.us](mailto:jesse.denker@iowadot.us)

Roadway Data Maintenance Coordination – Josh Schmidt  
[joshua.schmidt@iowadot.us](mailto:joshua.schmidt@iowadot.us)

Roadway Data Maintenance Support – Paul Mauer  
[paul.mauer@iowadot.us](mailto:paul.mauer@iowadot.us)

Railroad and Bridge Data Coordination - Jodi Clement  
[jodi.clement@iowadot.us](mailto:jodi.clement@iowadot.us)

Pavement Management Information - Mark Murphy  
[Mark.murphy@iowadot.us](mailto:Mark.murphy@iowadot.us)

RAMS Support – BJ Covington  
[BJ.Covington@iowadot.us](mailto:BJ.Covington@iowadot.us)

Questions?

BJ Covington  
Analytics Bureau, Iowa DOT  
[bj.covington@iowadot.us](mailto:bj.covington@iowadot.us)

# PATHWEB

- Location Based
  - Information associated to roadway
    - Imagery
    - Pavement Information
    - Asset information

- Help Documentation:

<https://rams.iowadot.gov/Pathweb/Client/userguide/index.html?v=1>

## ACCESSING PATHWEB

- URL: <https://rams.iowadot.gov/Pathweb>
  - Microsoft Edge
  - Google Chrome
  - Mozilla Firefox
  - Safari
  - Opera

## PATHWEB

- Imagery
  - Forward (Shoulder & Right of Way)
  - Rear
  - Pavement Condition
    - Downward Facing

Pathweb

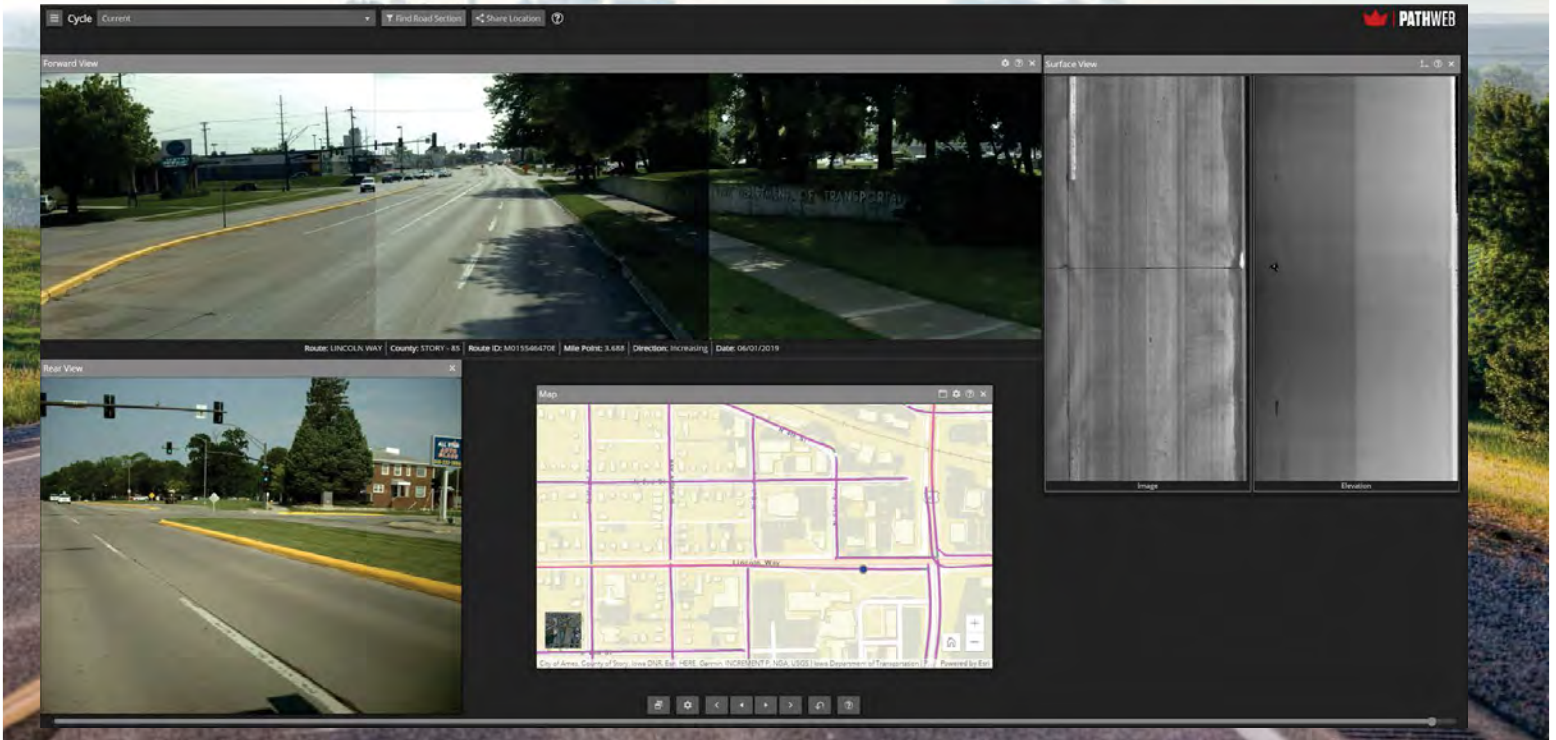

Utilizing Pathweb

**Basic Controls**

1. **Open Windows**  
Accesses the Menu

2. **Playback Settings**  
Set playback speed

3. **Step Backward**  
Against direction of travel 1 photo

4. **Play Backward**  
Against direction of travel continuously

5. **Play Forward**  
With direction of travel continuously

6. **Step Forward**  
With direction of travel 1 photo

7. **Turn Around**  
Transfer to opposite side of road (not applicable in Iowa)

8. **Help**

**Image Controls**

1 2 3 4 5 6 7 8

**Find Road Section** **Share Location**

**Menu**

**Cycle and Road Search**

Utilizing Pathweb

Window Title

Route Information

Forward View

Map

Rear View

Pavement View

Route: LINCOLN HWY | County: STORY - 65 | Route ID: MCT546470E | Mile Mark: 3.088 | Direction: Pro-Rising | Date: 06/01/2014

PATHWEB

Utilizing Pathweb

Surface View

Transverse Profile

Elevation Inches

Image

Elevation

PATHWEB

Utilizing Pathweb

Utilizing Pathweb

Map

Location Details

The location details window provides

Location Details

Route	IA 17 N
County	BOONE - 8
Route ID	5001930017N
Mile Point	19.501
Direction	Increasing
Date	05/31/2019
Coordinate	42.026818, -93.815366
Elevation	1160 ft
Grade	-0.2%
Average IRI	33 in/mi
Average Rut	0.15 in
Set	353
Image Frame	01:42:36:08

Help

Go back to the legacy site

Windows

- Forward View
- Forward View Settings
- Surface View
- Rear View
- Map
- Transverse Profile
- Location Details
- Share Location
- IRI Graph
- Map Settings
- Layer Attribute Table
- Playback Settings

Reset Pathweb

Utilizing Pa

<https://gis.iowadot.gov/rams/rest/services/lrs/MapServer>

### lrs (MapServer)

View In: [ArcGIS JavaScript](#) [ArcGIS Online Map Viewer](#) [ArcGIS Earth](#) [ArcMap](#) [ArcGIS Pro](#)  
View Footprint In: [ArcGIS Online Map Viewer](#)

Service Description:

Extending

The layer is added to the Map settings window and displayed in the Map window.

#### Federal Functional Classification

- 1 - INTERSTATE
- 2 - PRINCIPAL ARTERIAL - OTHER FREEWAYS AND EXPRESSWAYS
- 3 - PRINCIPAL ARTERIAL - OTHER
- 4 - MINOR ARTERIAL
- 5 - MAJOR COLLECTOR
- 6 - MINOR COLLECTOR

We will

of the

p

Map

Map

Map Settings

Layer Title

LAYER URL

Add

- Lane Type (9)
- Left Shoulder Curbed (48)
- Left Shoulder Rumble (49)
- Left Shoulder Tied (50)
- Left Shoulder Type (51)

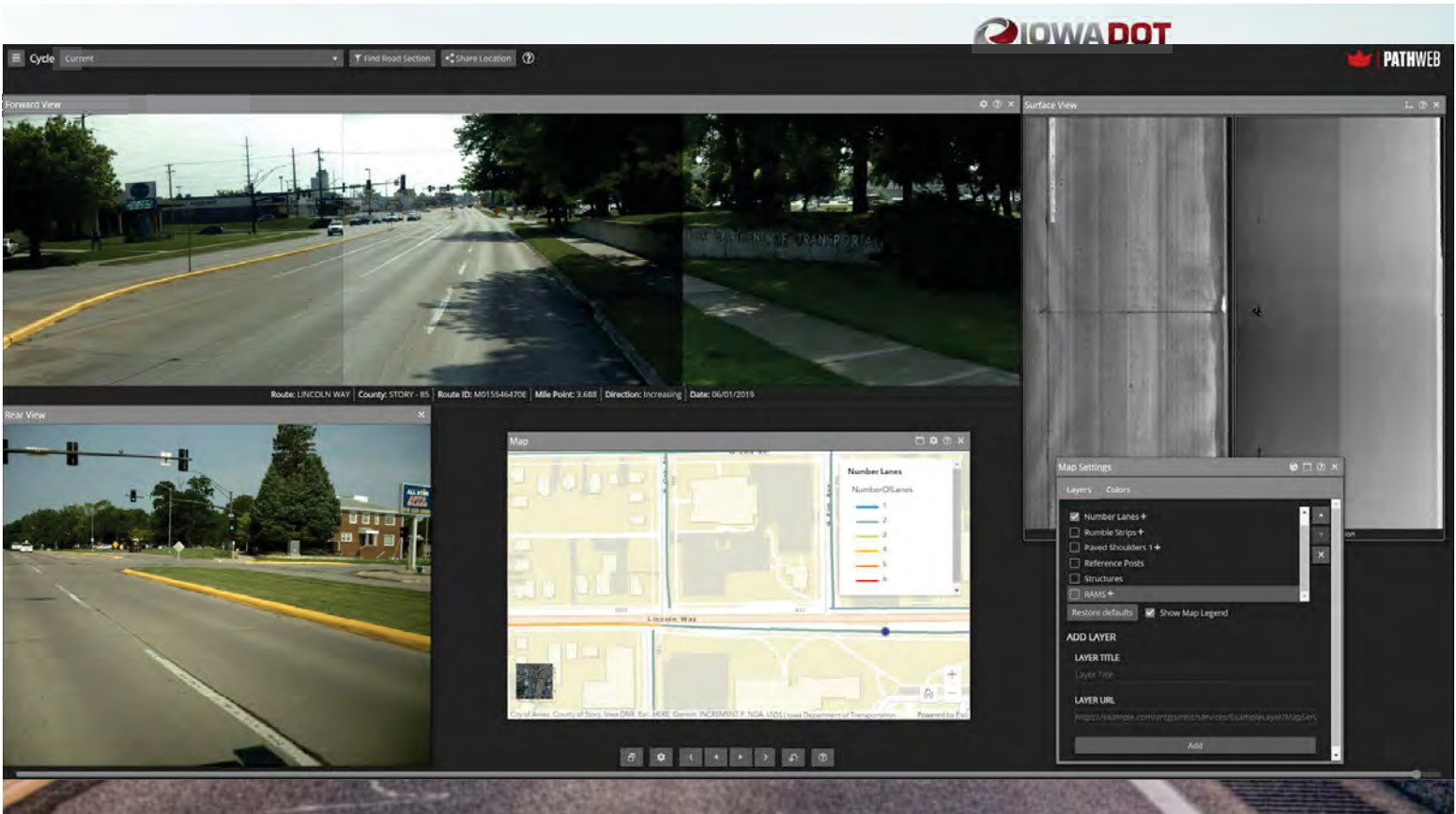

# PATHWEB UPDATES

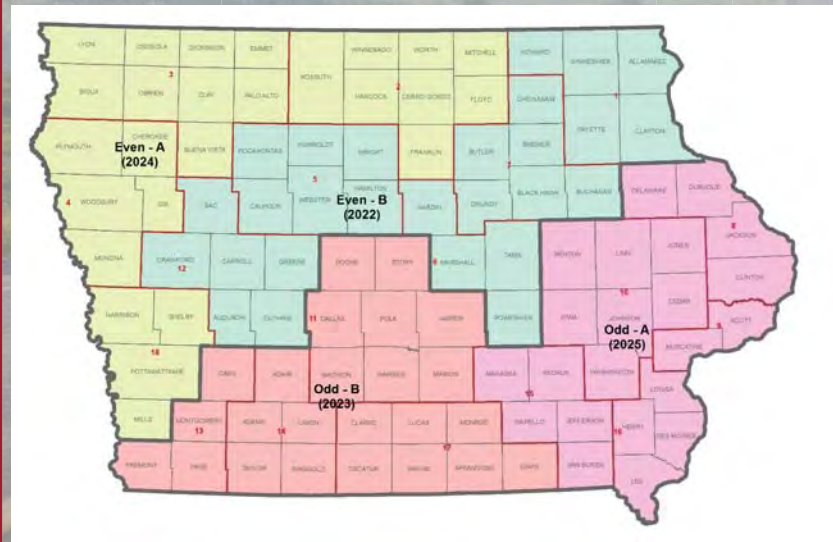

**Interstate** – Gathered every year

**Even** - Non-Interstate Primary route collection (Every other year)

**Odd** - Non-Interstate Primary route collection (Every other year)

**A/B** - Non-primary collection (Four Year Cycle)

Updated data is constantly added to Pathweb as it becomes available

## Analytics Bureau Contacts

Peggi Knight – Bureau Chief

Karen Carroll – Analytics Team Lead  
 Karen.carroll@iowadot.us

### RAMS Management

Mike Clement – RAMS Administrator  
 Michael.clement@iowadot.us  
 Jesse Denker – Quality Control Manager  
 Jessee.denker@iowadot.us  
 Mark Murphy – PMIS Manager  
 Mark.murphy@iowadot.us  
 BJ Covington – Local/Secondary Roadway  
 Bj.Covington@iowadot.us

### Business Data Management

Josh Schmidt – Lead Maintainer  
 Joshua.Schmidt@iowadot.us  
 Paul Mauer – Primary Roads Maintainer  
 Paul.mauer@iowadot.us  
 Jodi Clement – Bridges/Structures and  
 Railroad Data Maintainer  
 Jodi.clement@iowadot.us

THANK YOU

BJ Covington  
Analytics Bureau  
[BJ.Covington@iowadot.us](mailto:BJ.Covington@iowadot.us)